

ELEVATION

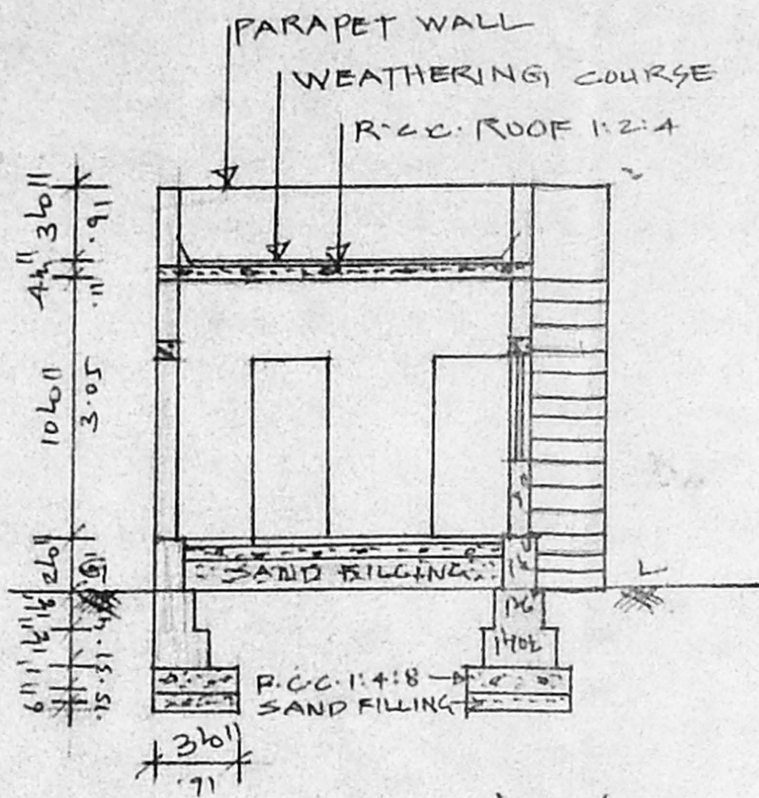

SECTION AA

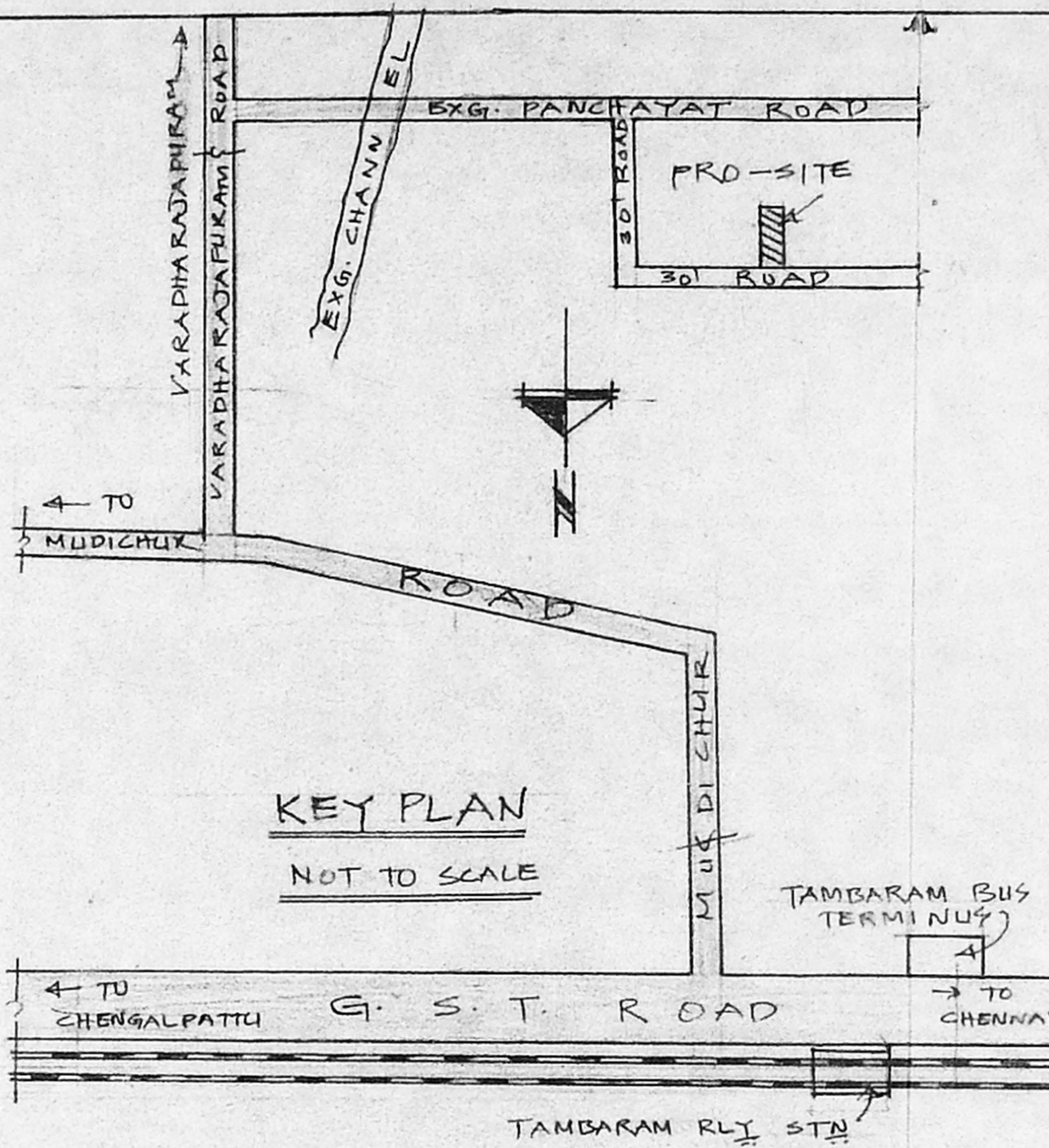

KEY PLAN  
NOT TO SCALE

JOINERIES.

D :	DOOR	3'-0" x 6'-8"	(.91 x 1.97)
DI :	DOOR	2'-6" x 6'-8"	(.76 x 1.97)
W :	WINDOW	4'-0" x 4'-8"	(1.22 x 1.37)
WI :	WINDOW	3'-0" x 3'-0"	(.71 x .91)
V :	VENTILATOR	2'-0" x 1'-6"	(.61 x .45)

- PROPOSED
- ROAD
- SITE BOUNDARY.

PLOT AREA:- 1460 SQFT (136M<sup>2</sup>)  
 BUILT UP AREA:- 447 SQFT (42M<sup>2</sup>)  
 COVERAGE:- 31%  
 F.S.1 - 0.31.

PLAN SHOWING THE PROPOSED CONSTRUCTION OF THE RESIDENTIAL BUILDING IN S.NO 206/2B1, 208, 209, & 210/1 TO 5, PLOT NO 59/B; OF SASTRI NAGAR AT VARADHA - RAJAPURAM VILLAGE, SRIPERUMBUDUR TALUK,

SCALE: 1" = 8'-0" (1:100)  
 LAYOUT APPROVED NO. P.P.D NO. 65/86.  
 L'D DT: 22-8-86.

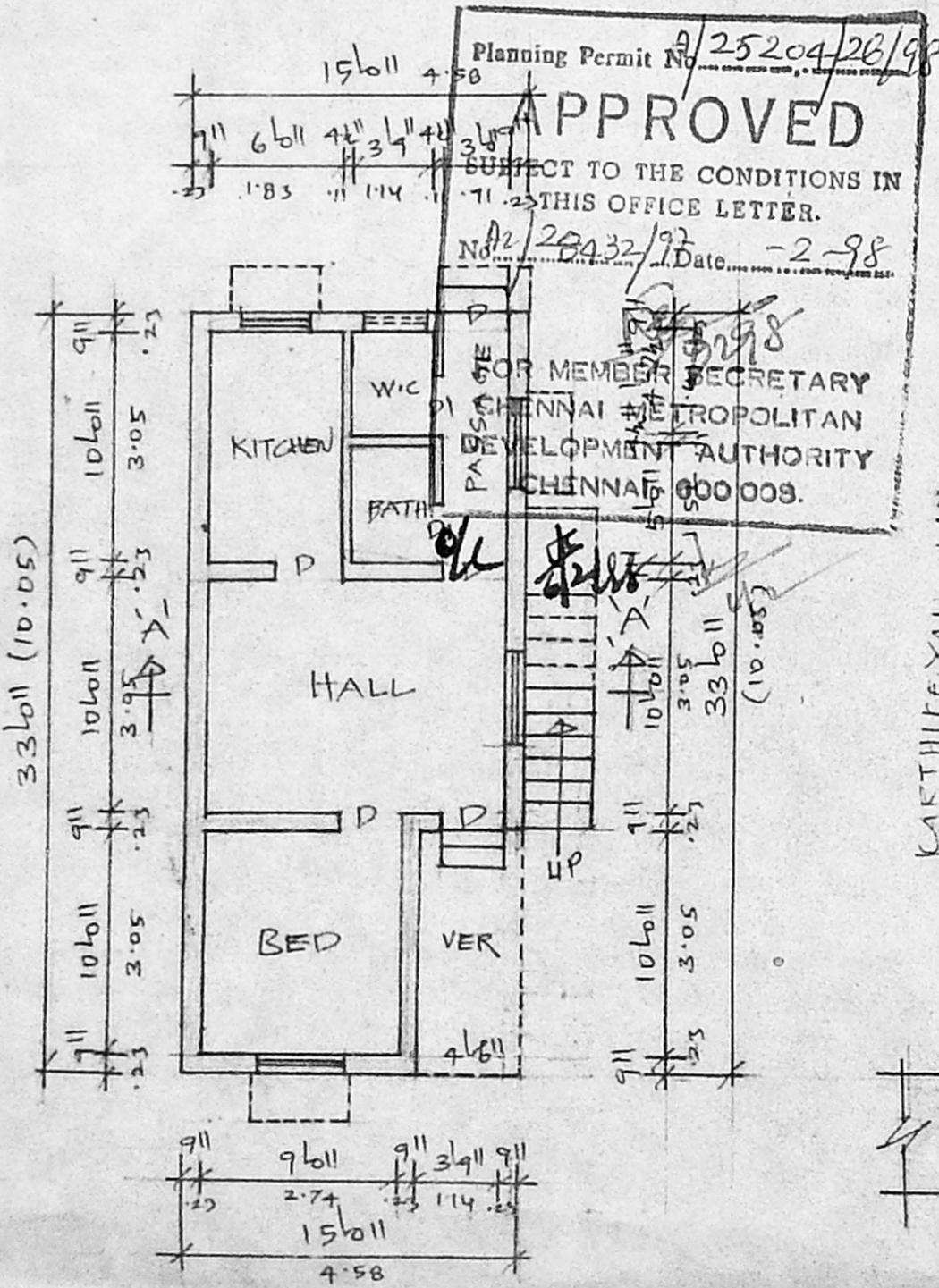

PLAN

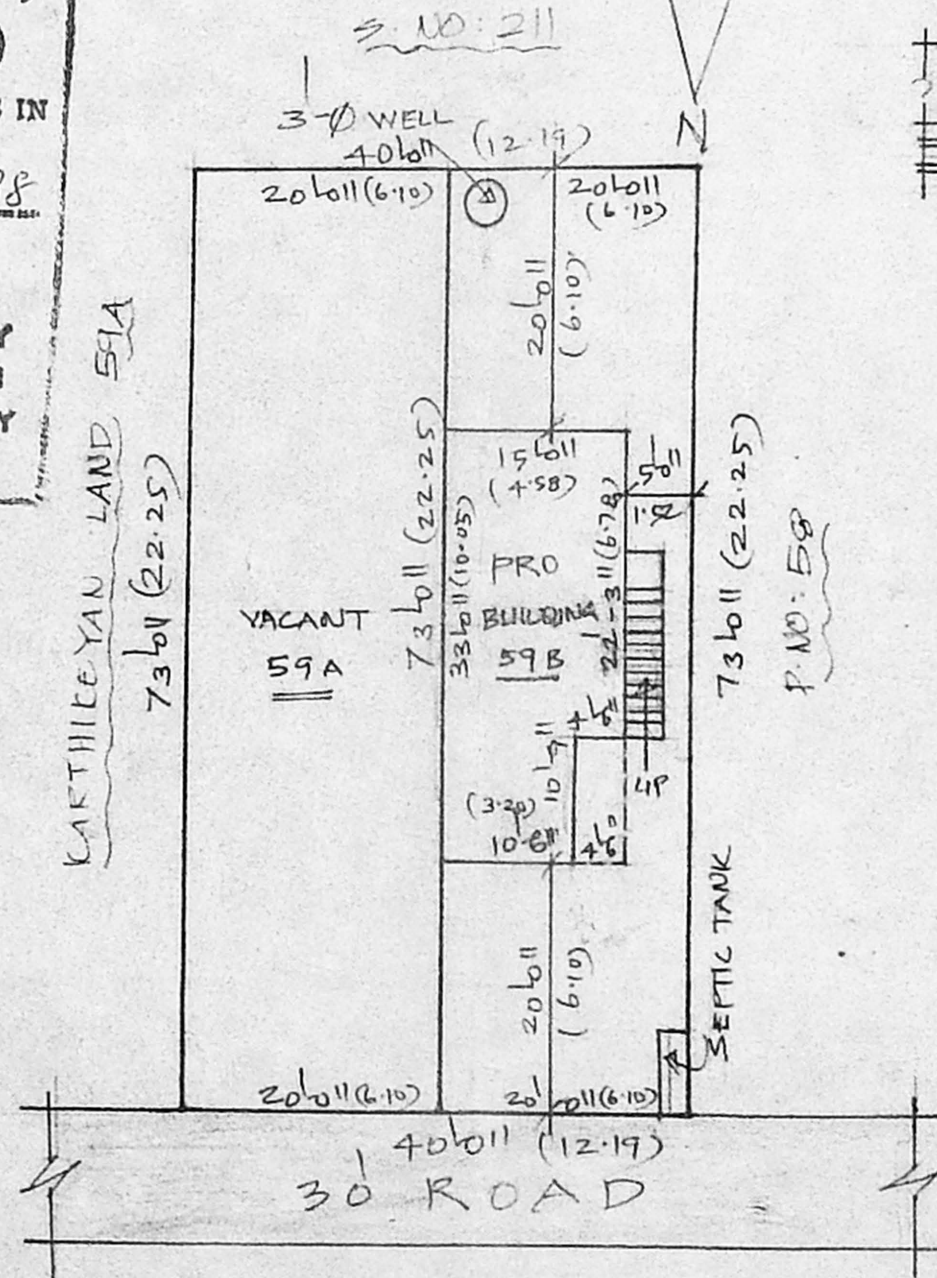

SITE PLAN CUM SUB-DIVISION PLAN  
SCALE: 1" = 16'-0" (1:200)

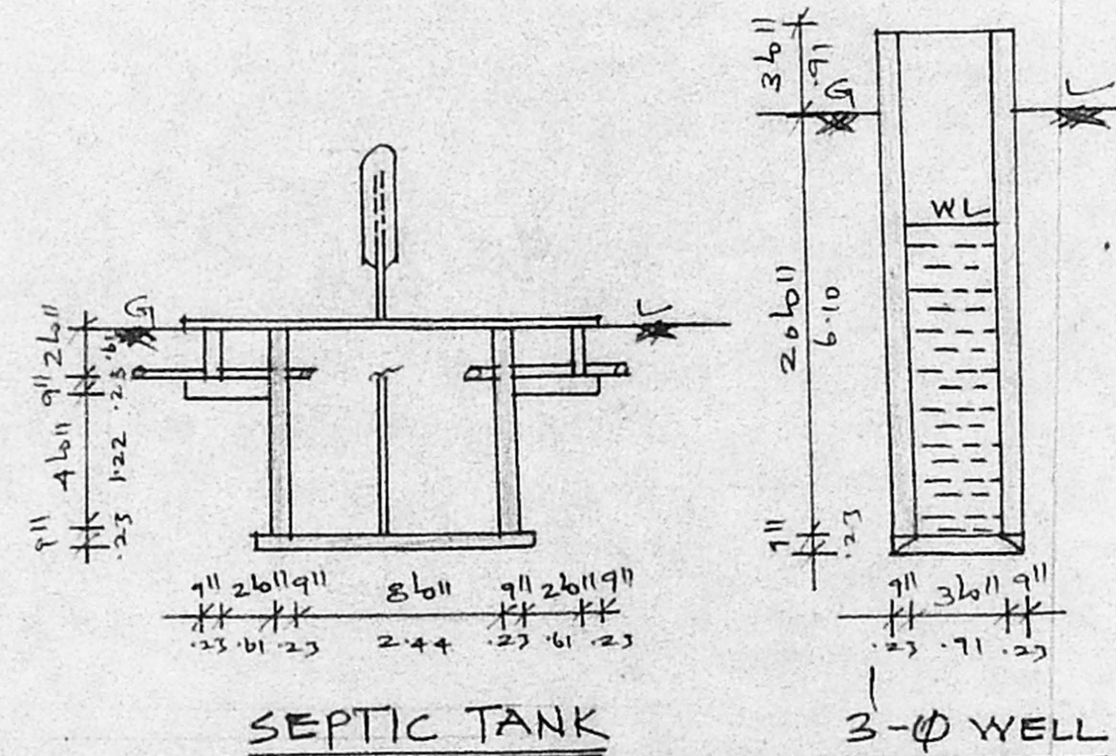

SEPTIC TANK

3-φ WELL

SUB-DIVISION

59 (A)	1460 SQFT (136M <sup>2</sup> )	
59 (B)	1460 SQFT (136M <sup>2</sup> )	
TOTAL :-	2920 SQFT (271M <sup>2</sup> )	

T.S. [Signature]  
OWNER

[Signature]  
 K. K. KUMAR, DCE (AMIE)  
 Consulting Civil Engineer  
 LICENSED SURVEYOR  
 TAMBARAM MUNICIPALITY  
 License No: DEEG/77/77  
 No. 72, MADHANAPURAM  
 MUDICHUR, CHENNAI-48  
 LICENSED SURVEYOR.